CORTE A-A'

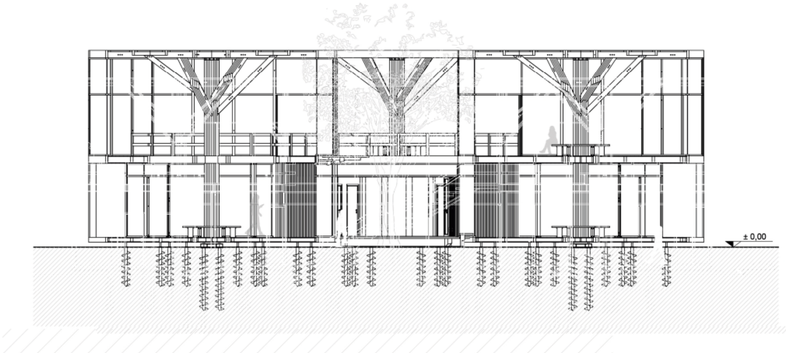
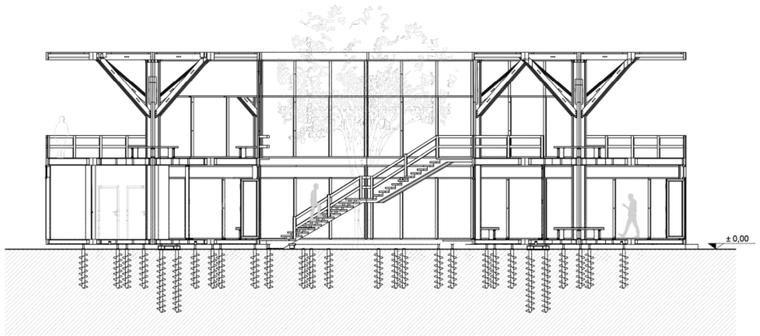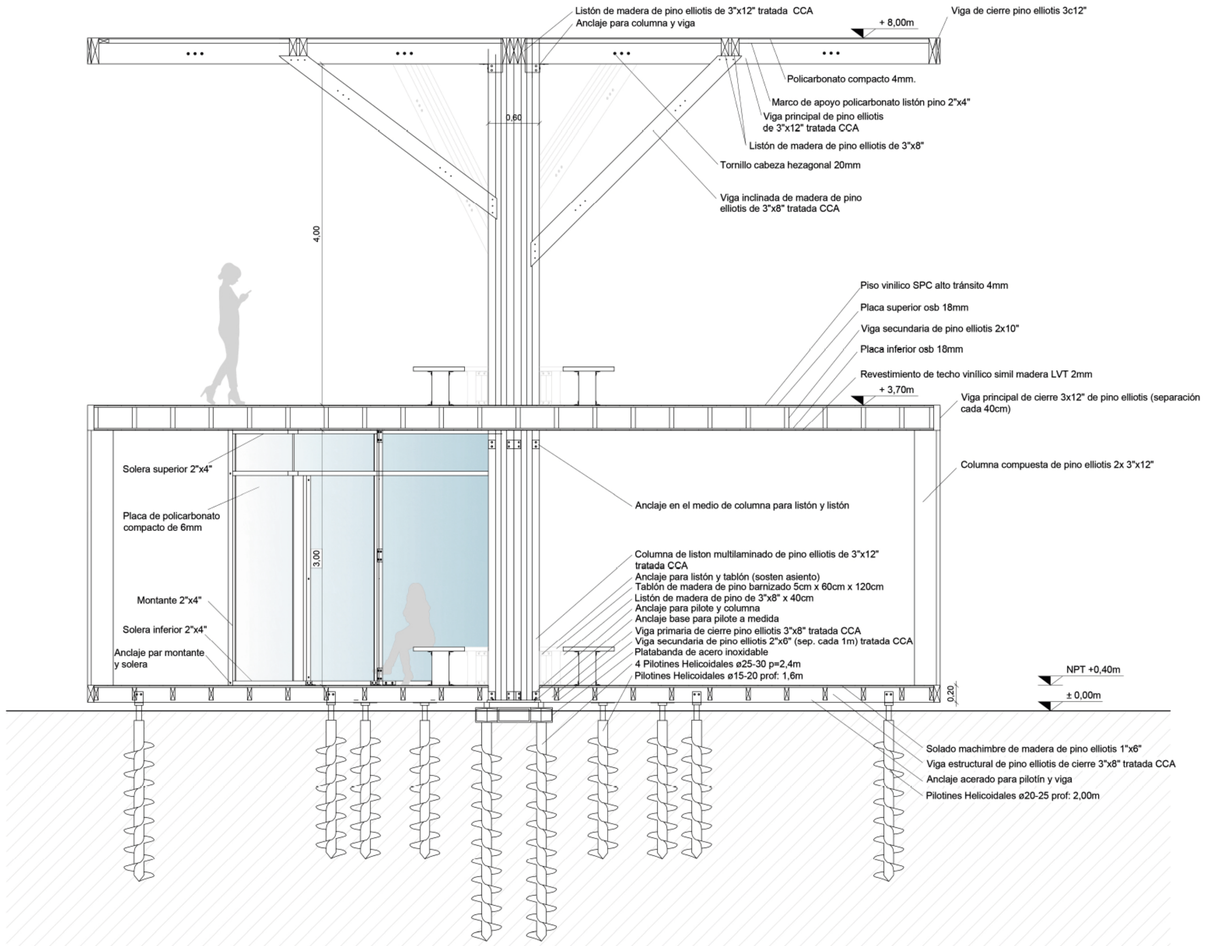
CORTE B-B'