EDIFICIO INDUSTRIALIZADO LO ESPEJO: VIVIENDA PUBLICA MODULAR EN MADERA DE MEDIANA ALTURA

ARCHIPLAN
ARCHITECTS & PLANNING CONSULTANTS

Planta emplazamiento y primer piso

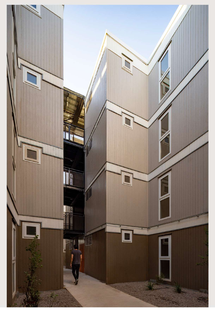

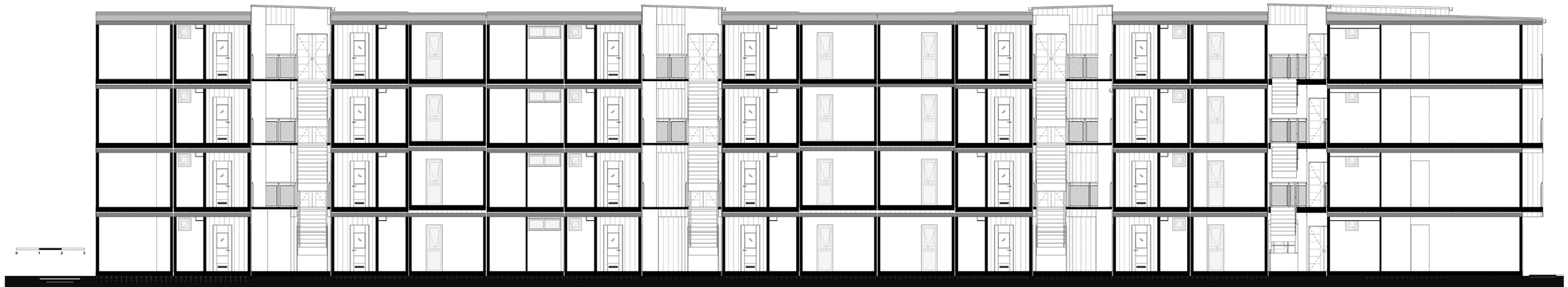

Corte del conjunto

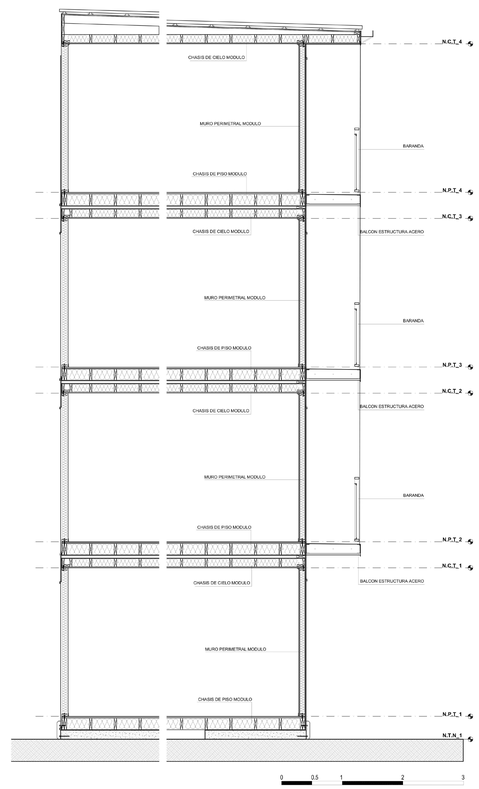

Conformación de los módulos