DETALLES CONSTRUCTIVOS

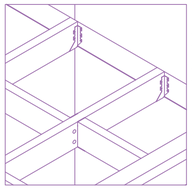

DETALLE ENTREPISO

-Vigas 2" x 6"
-Panel SIP 120mm

-Asiento de viga 2" x 6 "
- Clavos (2 1/2)

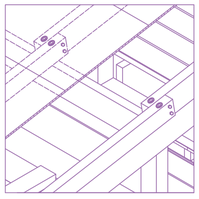

DETALLE CUBIERTA

-Liston 2" x 4"
-Viga 2" x 6"
-Pilar 2" x 4"
-Policarbonato e= 10mm

-Autoperforante para techo con gomilla (2 1/2") de 12mm
-Golillas plana 5/8"
-Tuerca hexagonal 5/8"

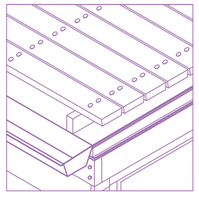

DETALLE TERRAZA

- Liston 2"x 6"
- Liston 2" x 4"
- Membrana asfaltica
- OSB 15mm
- Membrana hidrofuga
- Canal de agua lluvias zinc alum 0.4mm
- Friso pino 2" x 6"

- Clavos (2 1/2")
- Perno Hexagonal negro rosca gruesa 5/8"
- Golilla plana 5/8"
- Tuerca Hexagonal 5/8 "

PANELIZACIÓN

PANEL SIP 18 mm
VIGAS DE PINO 2X6

CUBIERTA

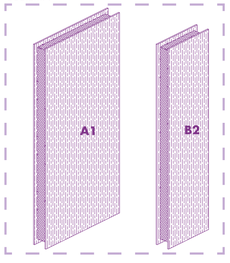

PANEL SIP 12 mm
PILAR DE PINO 2X4

VENTANAS

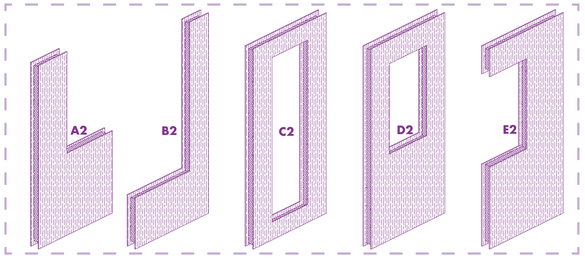

PANEL SIP 12 mm
PILAR DE PINO 2X4
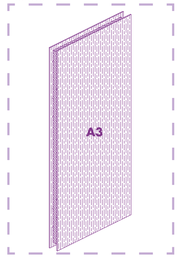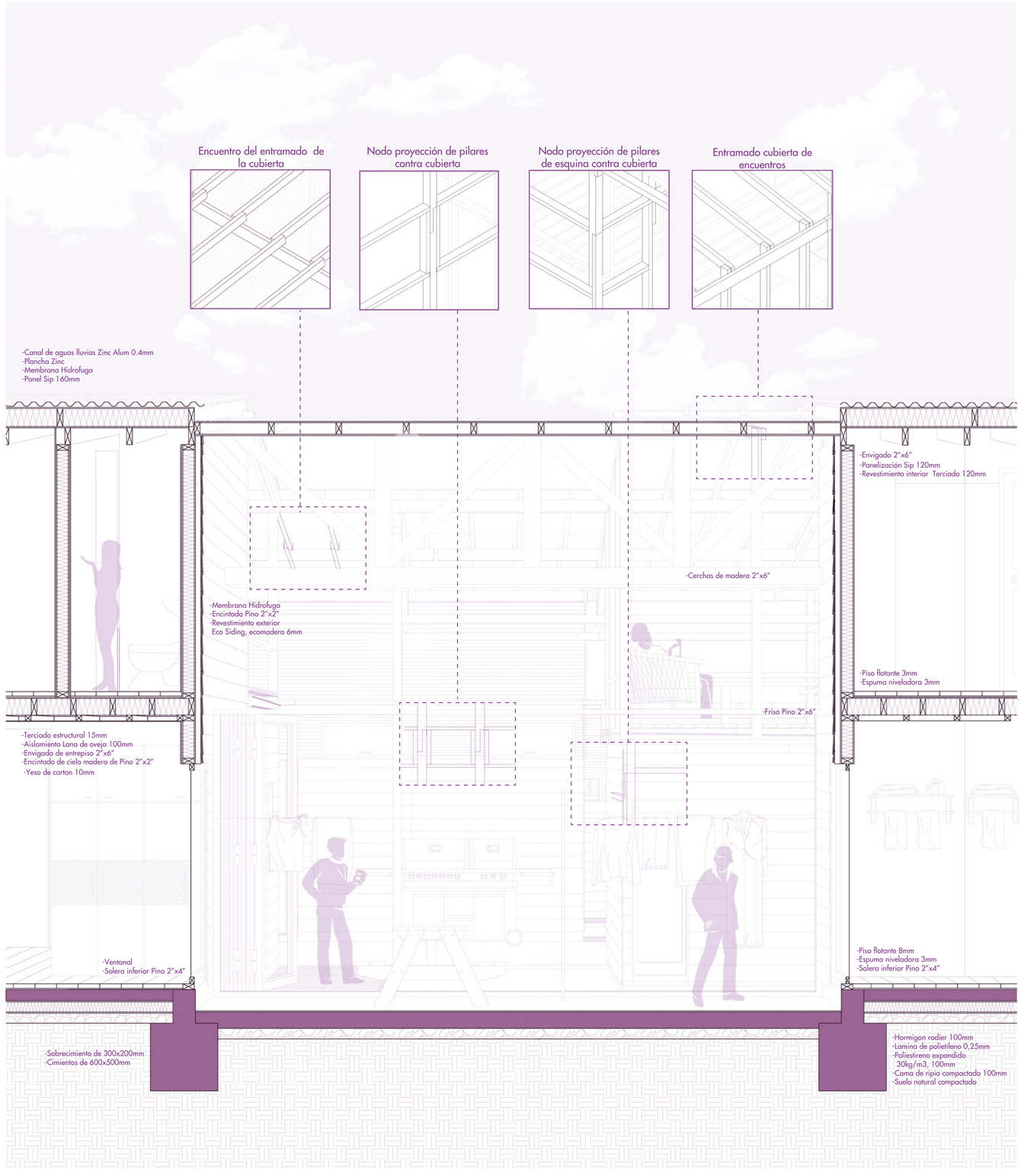
MUROS