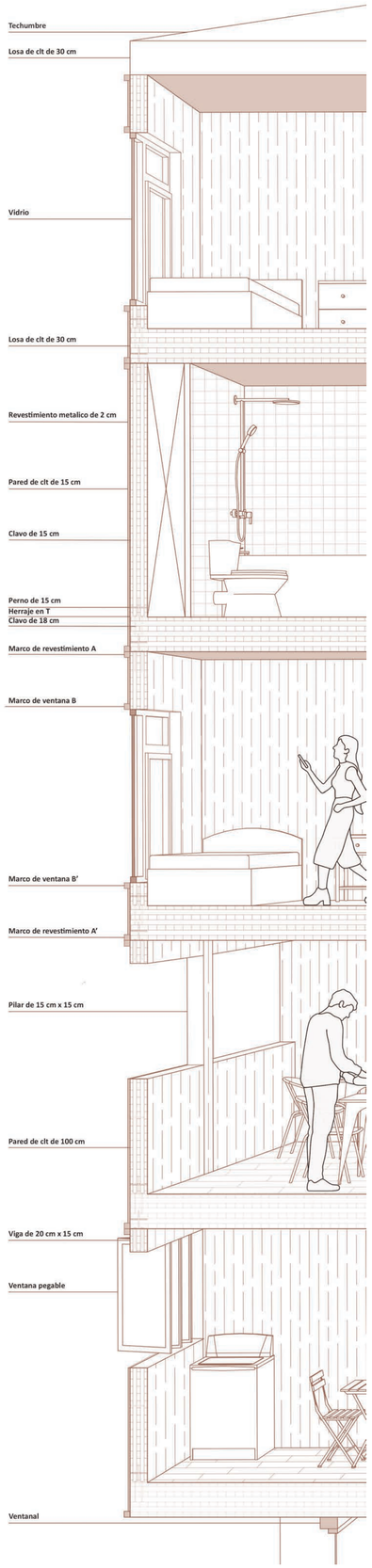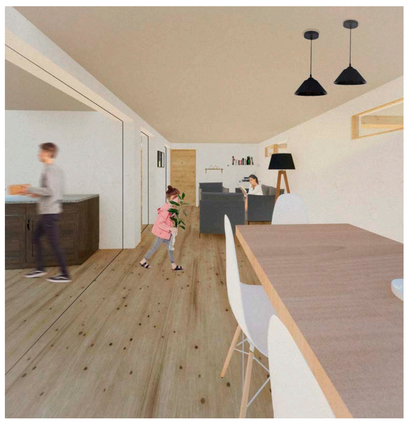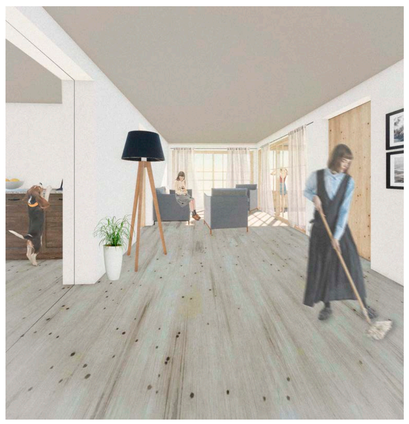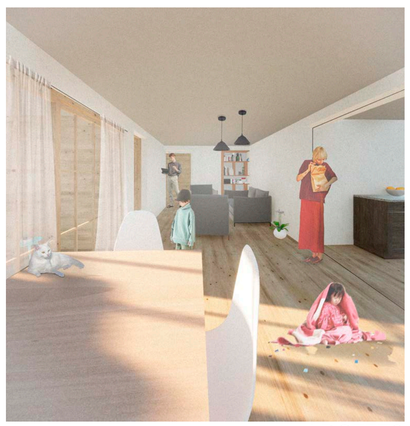ESCANTILLÓN ESC 1:25