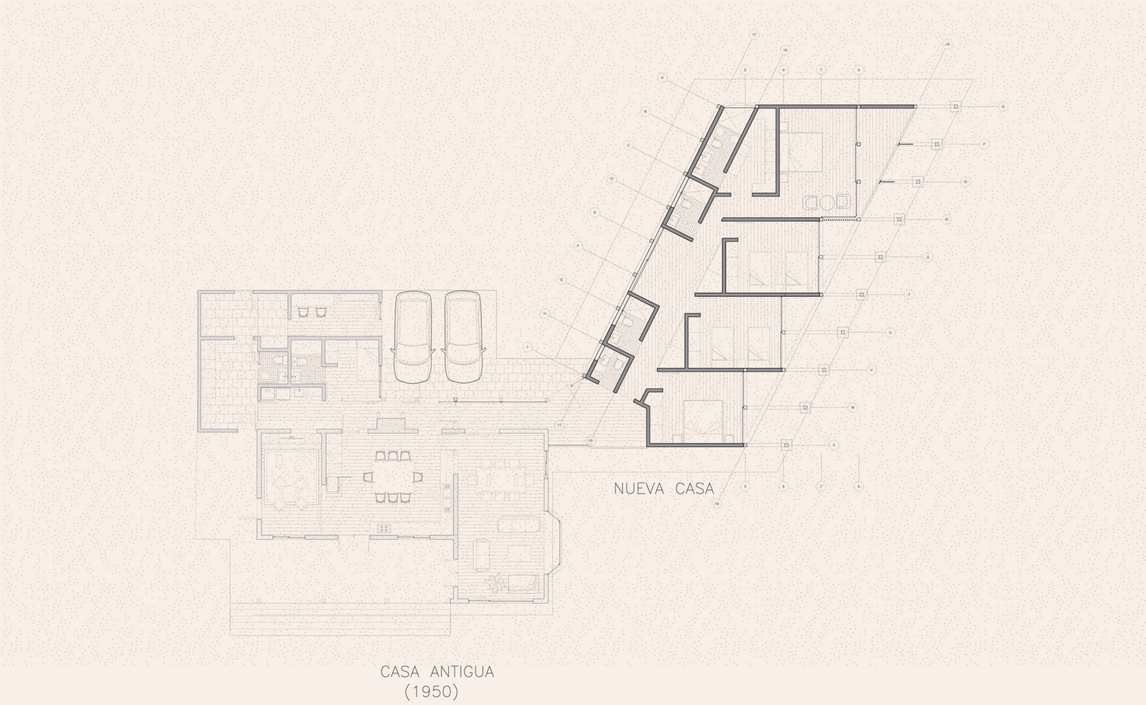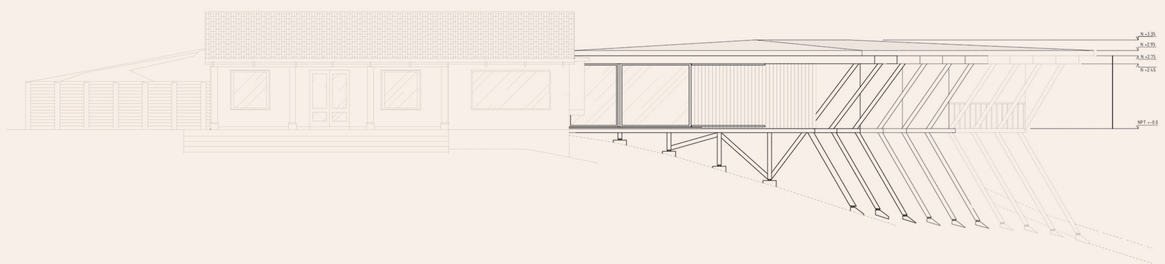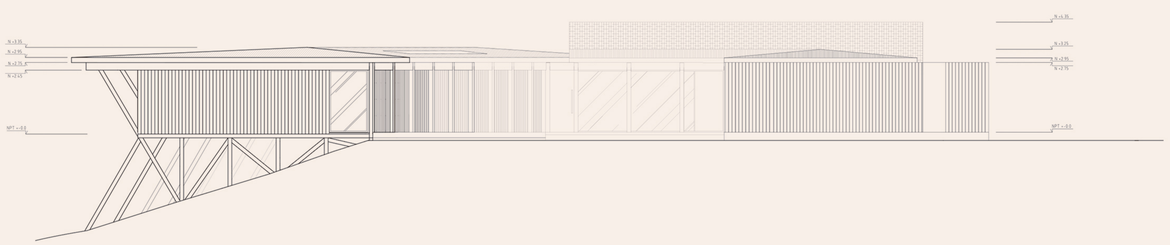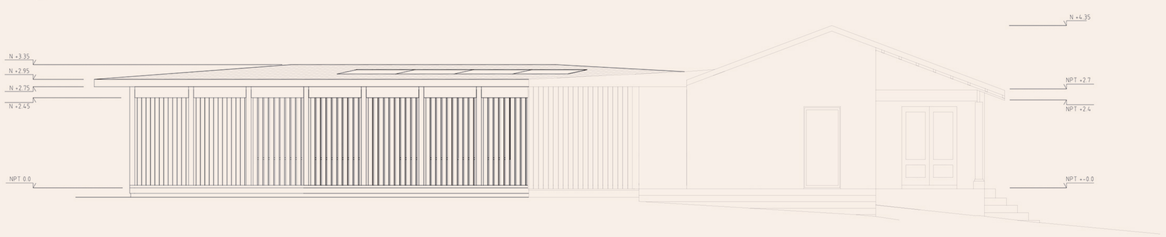
NUEVA CASA
CASA ANTIGUA
(1950)